

ABELL
SURVEYING & MAPPING
DELAVAN, WISCONSIN 53115
414-728-6737

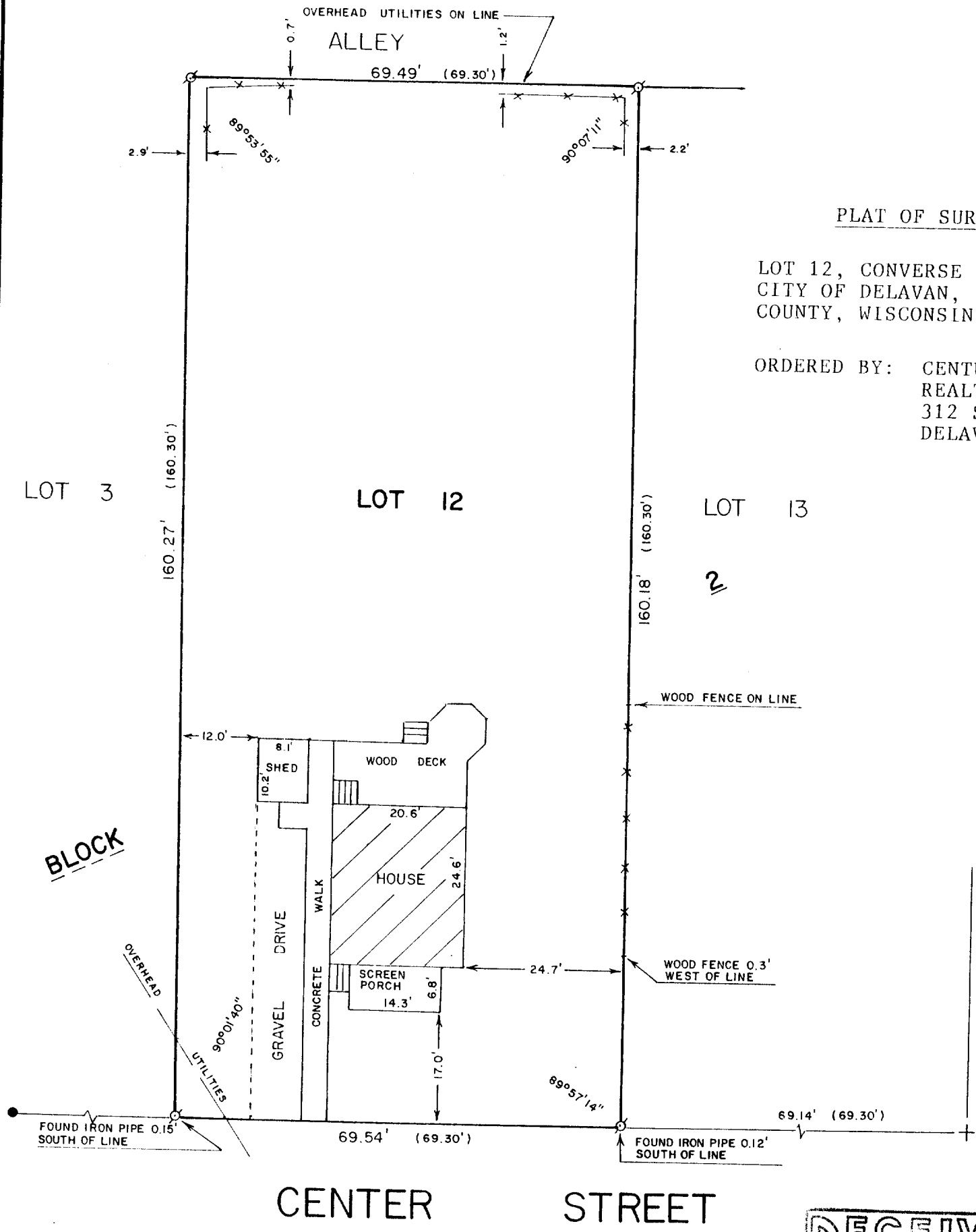

PLAT OF SURVEY OF

LOT 12, CONVERSE SUBDIVISION,
CITY OF DELAVAN, WALWORTH
COUNTY, WISCONSIN.

ORDERED BY: CENTURY 21 - SKANDIA
REALTY
312 S. 7th STREET
DELAVAN, WI 53115

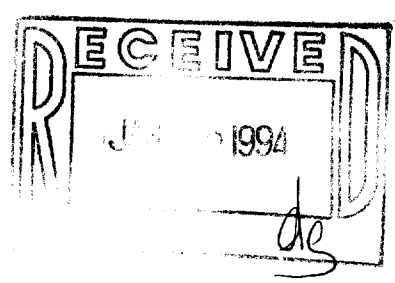

SCALE - 1"=20'

LEGEND

- ⊙ - IRON PIPE FOUND
- - CONCRETE MONUMENT FOUND
- ⊕ - CUTCROSS IN CONCRETE FOUND
- x—x— - WOOD FENCE
- () - AS SHOWN ON CITY ENGINEERS RECORDS

I HEREBY CERTIFY THAT I HAVE SURVEYED THE ABOVE DESCRIBED PROPERTY AND THAT THE ABOVE MAP IS A TRUE REPRESENTATION THEREOF AND SHOWS THE SIZE AND LOCATION OF THE PROPERTY, ITS EXTERIOR BOUNDARIES, THE LOCATION OF ALL VISIBLE STRUCTURES AND DIMENSIONS OF ALL PRINCIPAL BUILDINGS THEREON, BOUNDARY FENCES, APPARENT EASEMENTS, ROADWAYS AND VISIBLE ENCROACHMENTS, IF ANY, TO THE BEST OF MY KNOWLEDGE AND BELIEF.

THIS SURVEY IS MADE FOR THE USE OF THE PRESENT OWNERS OF THE PROPERTY, AND ALSO THOSE WHO PURCHASE, MORTGAGE, OR GUARANTEE THE TITLE THERETO WITHIN ONE (1) YEAR FROM DATE HEREON.

David F. Abell

DAVID F. ABELL
WISCONSIN REGISTERED LAND SURVEYOR, S-1596

November 27, 1993

DATE: November 27, 1993 JOB NUMBER - 93275
NOTE: THIS IS NOT A CERTIFIED COPY UNLESS SEALED.